DISTRETTO 9: Sottozona 23
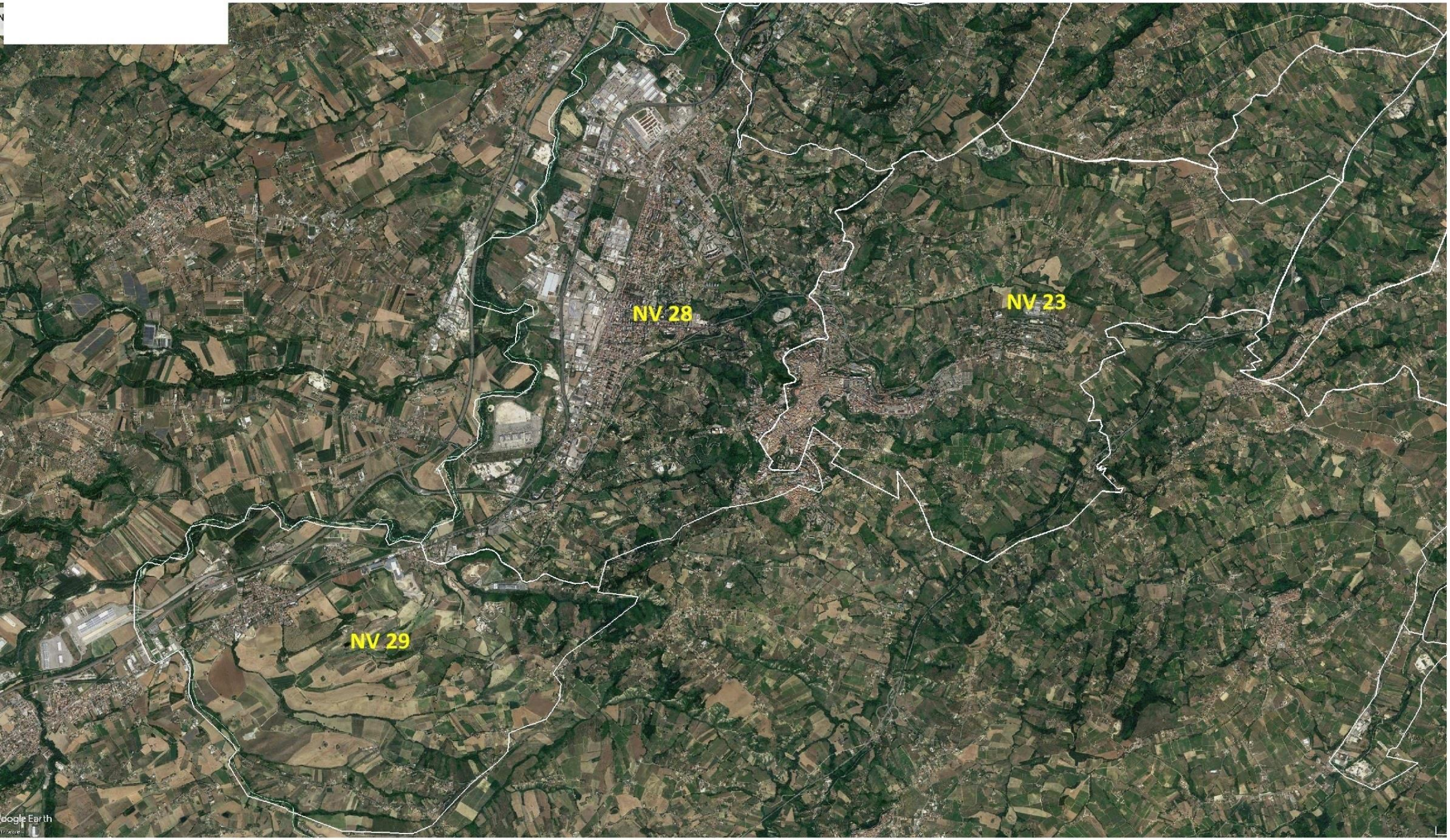
DISTRETTO 10: Sottozone 28-29